

GIS Day in Bayawan City

November 18, 2020

Online Map-Making Competition

Theme: “Let Girls Map”

Last November 18, 2020 the Bayawan Water District in partnership with GeoNobel Inc. joined hundreds of organizations worldwide in the virtual gathering that celebrated the work of Geographic Information System (GIS) professionals and serve to ignite the imagination of the future innovators who will further advance global progress using GIS. Featuring the GIS Day Celebration in Bayawan City through Online Map-Making Contest, giving away four (4) android tablets as prizes to the winners.



Having a day of GIS activities open to students, citizens, and government leaders will help promote education and inspire others to a higher calling to use technology for good, and GeoNobel Inc.

Moreover, the Bayawan Water District’s employees placed GIS-day-stickers on their face masks, a little touch of face paints, and sent virtual greetings to show full support and become one with the world in celebrating the GIS Day.

Last November 23, 2020 we had the chance to hand over the Samsung Tablet as prizes to the winners of

the Map-Making Competition from Bayawan City.



The Bayawan Water District would like to congratulate the winners of the said competition:

1) AYESA AYALA

(Southern Tech College Foundation Inc.)



2) MARIA REN M. BALAYAN

(Southern Tech College Foundation Inc.)



This is my local community map. This shows the tourist spots such as Storms Beach and Country Club which is a newly restored resort and White sands beach. It also shows the different organizations/institutions such as schools for educating the children, churches for different religions and the barangay hall that provides assistance to the people in our community. The barangay officials also welcomes different organizations that would greatly benefit the people. Example to that is the Disaster Risk Reduction Management to orient the people about Disaster Preparedness and Blood Control Programs and Dengue Awareness. Also, I included a store in my map because we get our basic needs and some of our wants from it. To sum up everything that has been stated, the tourist spots and the different organizations/institutions have a positive impact towards the community.



3) ALISSA CARMILLE CADUNOG
(St. Augustine Academy of Bayawan Inc.)

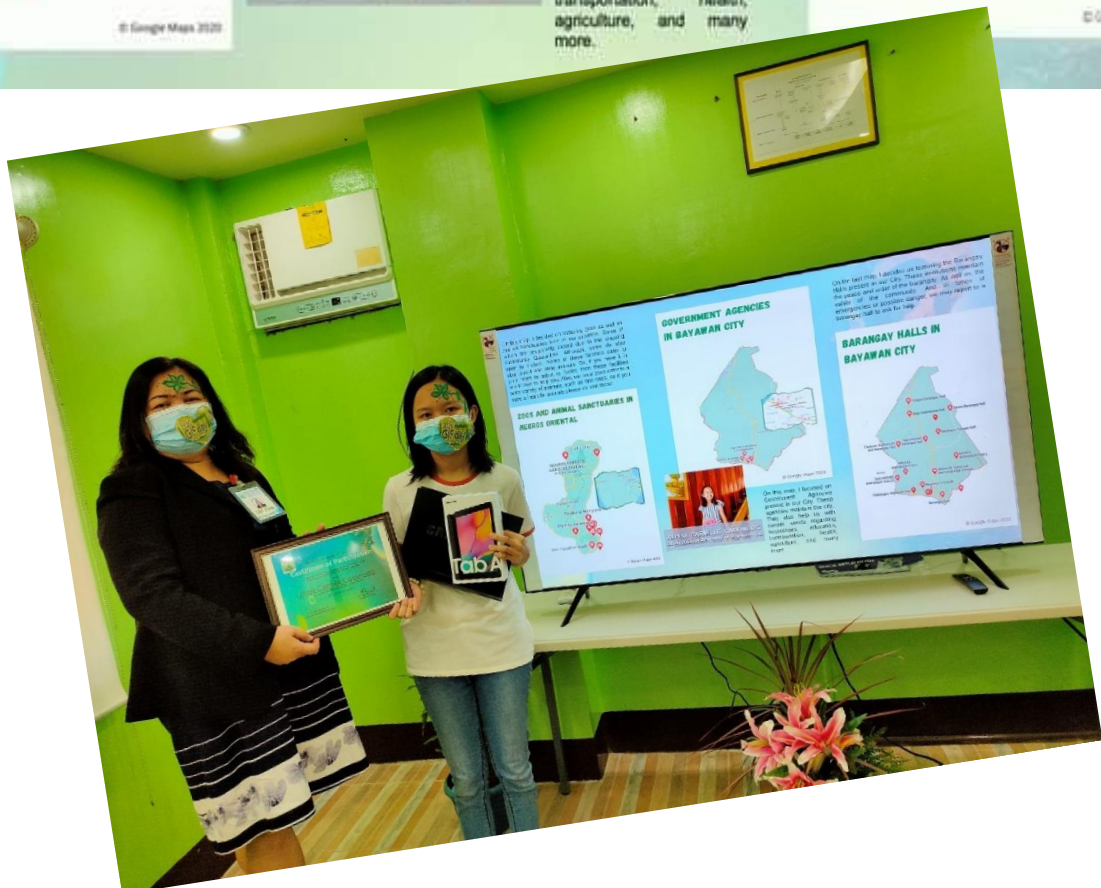
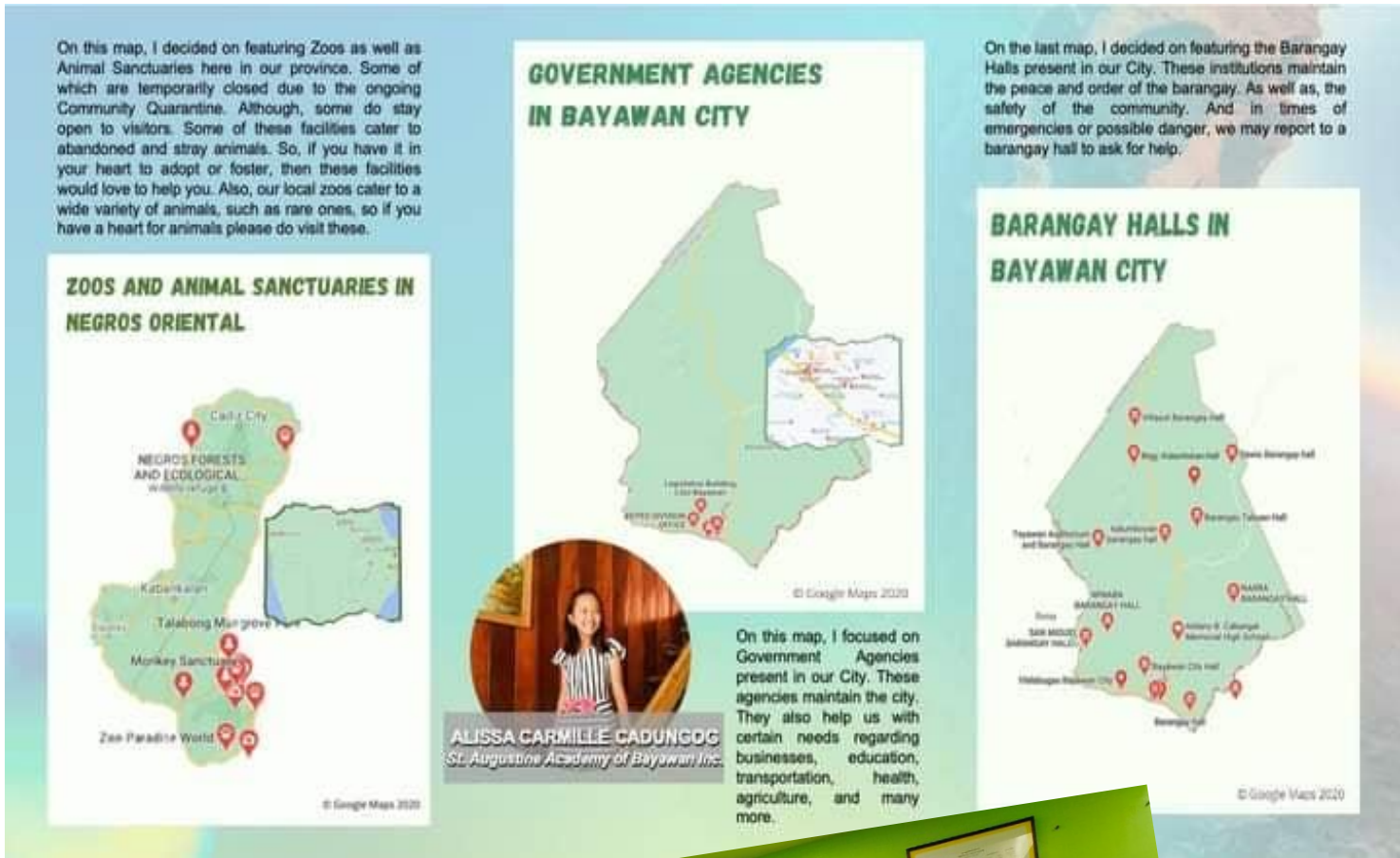

4) REESE KATE ALCANO
(St. Augustine Academy of Bayawan Inc.)



REESE KATE ALCANO
St. Augustine Academy of Bayawan Inc.

A tourist attraction is a place of interest where tourists visit, typically for its inherent or an exhibited natural or cultural value, historical significance, natural or built beauty, offering leisure. Tourism is an important sector for Philippine economy. Its beaches, heritage towns and monuments, mountains, rainforests, islands and diving spots are among the country's most popular tourist destinations. The country's rich historical and cultural heritage, including its festivals and indigenous traditions, are also one of the attractions of Philippines. Popular destinations among tourists are Cebu, Boracay, Palawan, Siargao, and many more. Despite all these travelling we must keep ourselves safe, you can ask for help from the Local Social Welfare and Development Office during in times of danger, you can also go to Police Stations or Barangay Halls.

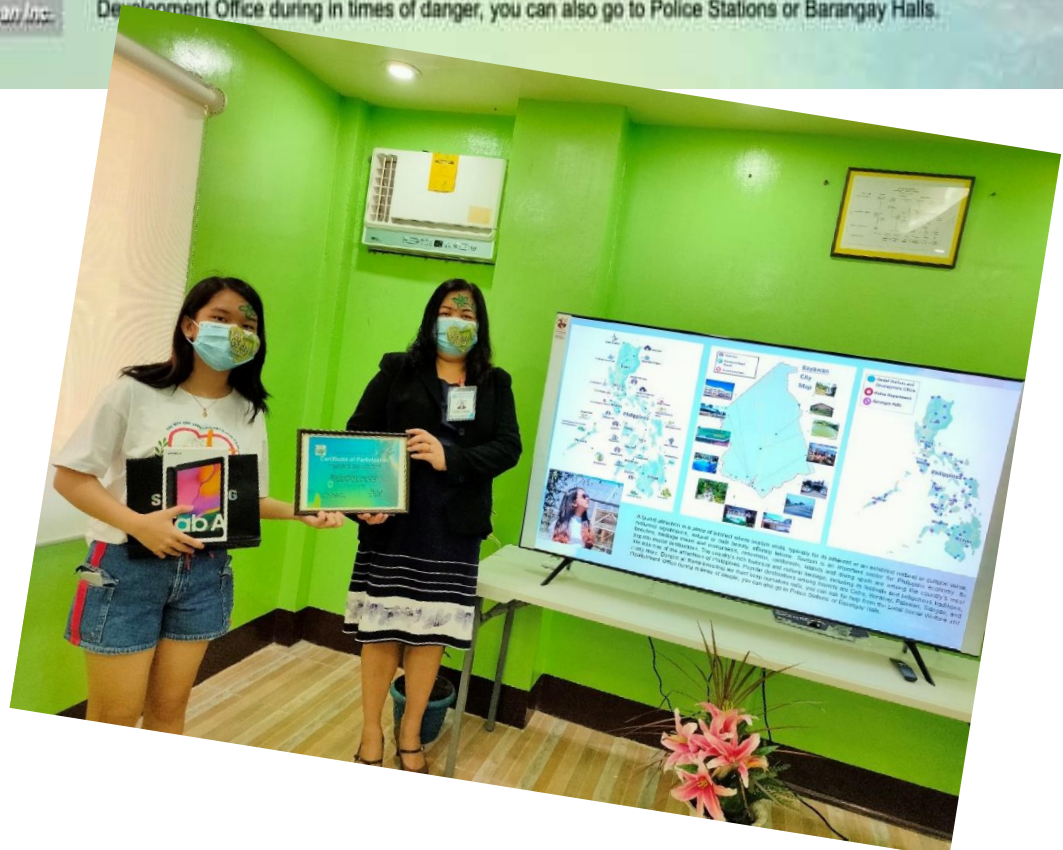

The Bayawan Water District would like to acknowledge the participation of the ever dynamic schools - St. Augustine Academy of Bayawan, Inc. headed by Sr. Sheryl U. Garcia, A.R. represented by Ms. Rea P. Kinkito; and



Southern Tech College Foundation, Inc. headed by Mr. Leo S. Tembrevilla represented by Mr. Wilmar Sungkip.

GeoNobel, Inc. and Bayawan Water District are forever grateful for your support and participation to the GIS Day celebration and GIS Map-Making Competition.

The GIS Day celebration marks the commitment of Bayawan Water District in partnership with GeoNobel to continue utilizing GIS as a platform for innovation to inform decision making bodies and better serve its stakeholders and make useful geographic information open and easily available to the public.

